

PIANO DI SETTORE AGRICOLO

approvato dal Consiglio Direttivo
del Parco Agricolo Sud Milano
con delibera n.33 del 17 luglio 2007
ai sensi dell'art.7 delle NTA del PTC

ALLEGATO A





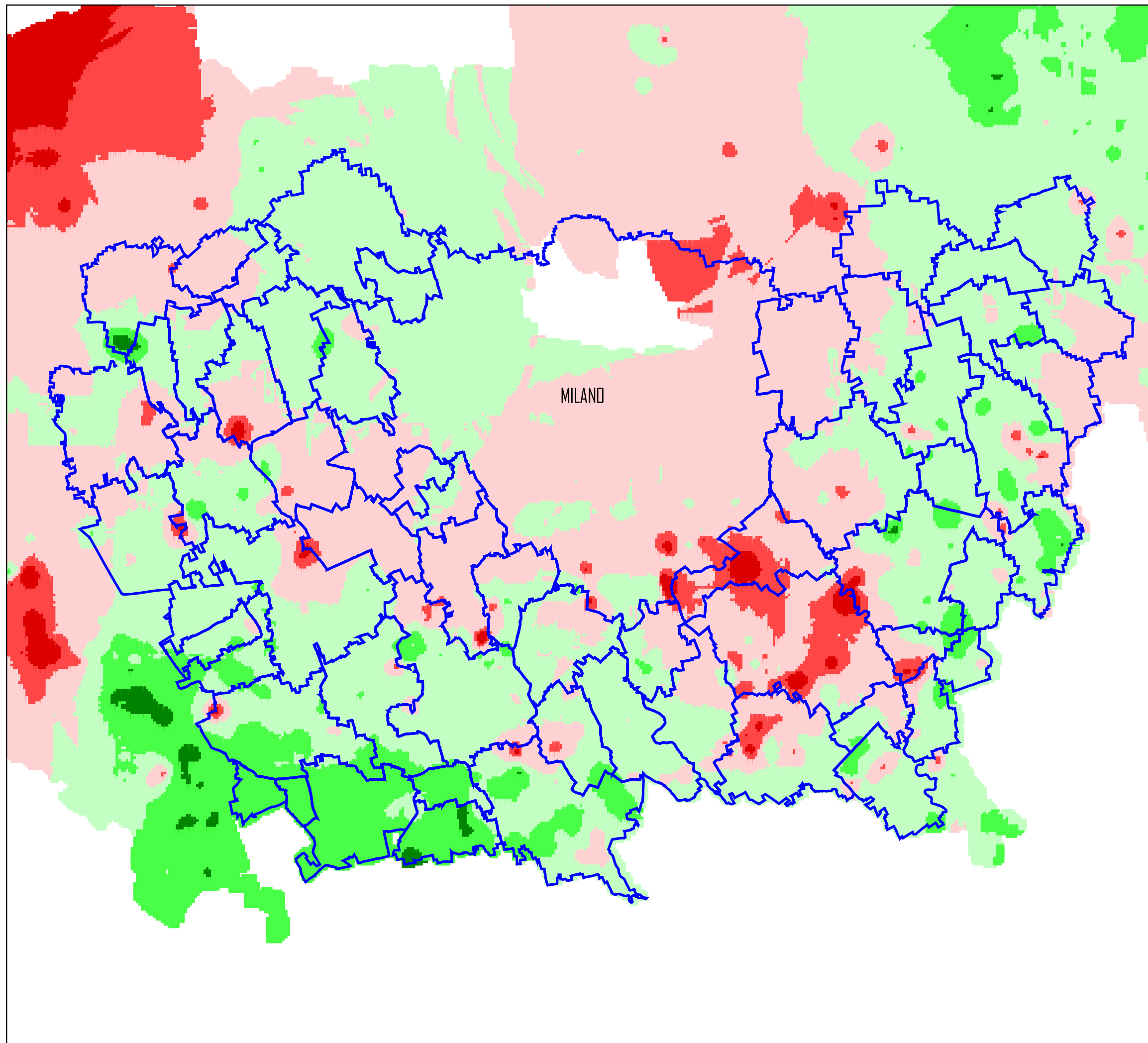

TAVOLA 1.7
Sostanza organica (g SO / kg terra fine)

scala 1:150.000



 confini comunali

Sostanza organica
(g SO / kg terra fine)

-  < 15
-  15 - 20
-  20 - 25
-  25 - 30
-  30 - 35
-  > 35



0 1 2 3 4 5 Km

